Idaho Department of Environmental Quality
Reuse Permit
I-264-01: Modification 2

Permittee Name: True West Beef, LLC

Effective Date of this Modification: Draft

Purpose of Modification

The purpose of this Permit Modification to Reuse Permit No. I-264-01 is to extend the permit expiration date, update the Responsible Official and Authorized Representative, update the acreages of MU-264-06 though MU-264-10, update flow meter descriptions and locations, add additional flow meters, increase the available acreage for land application by adding management units MU-264-11 and MU-264-12 and the required monitoring and reporting requirements for each management unit, addition of a storage lagoon, and updates to the facility map. Items not changed by this modification are covered in Reuse Permit No. I-264-01.

Modifications

1. Section 2, p. 7, Facility Information. The position of the Responsible Official and Authorized Representative has been changed to Current Chief Financial Officer and Current General Manager of True West Beef, LLC. Replace row 6 of the table with the following:

Facility responsible official and authorized representative	Responsible Official: Current Chief Financial Officer Authorized Representative: Current General Manager Notify DEQ within 30 days if a change in personnel occurs for any of the facility contacts. DEQ will issue a minor permit modification to confirm the change.

Accessibility Services: The Idaho Department of Environmental Quality will provide reasonable language access services and/or disability services for documents at no charge. To request an accommodation under Title VI of the Civil Rights Act of 1964 or Americans with Disabilities Act, contact DEQ's nondiscrimination coordinator at (208) 373-0271 or accessibility@deq.idaho.gov. Para obtener información en español, visite https://www.deq.idaho.gov/about-us/accessibility/.

2. Section 3, Compliance Schedule for Required Activities. Replace CA-264-01, CA-264-02, CA-264-03, CA-264-05, CA-264-06, and add CA-264-07 with the following:

Compliance Activity (CA) Number and Completion Due Date	Compliance Activity Description
CA-264-01 Sixty (60) days prior to the start of recycled water land application on MU-264-11 and MU-264-12	**Plan of Operation (PO)**: The permittee must submit to DEQ for review and approval a PO that reflects current operations and incorporates the requirements of this permit. The PO must comply with the applicable requirements stated in IDAPA 58.01.17.300.05 and must address applicable items in the most current PO Checklist available. The PO must include the following site management plans: 1. Buffer zone plan 2. Cropping plan 3. Emergency operating plan 4. Irrigation management and scheduling plan 5. Nuisance and odor management plan The PO must be updated as needed to reflect current operations. The permittee must notify DEQ of material changes to the PO and copies must be kept on site and made available to DEQ upon request.

DRAFT

CA-264-02 Sixty (60) days prior to the start of recycled water land application on MU-264-11 and MU-264-12	**Quality Assurance Project Plan (QAPP)**: The permittee must prepare and implement a QAPP that incorporates all monitoring and reporting required by this permit. A copy of the QAPP along with written notice that the permittee has implemented the QAPP must be provided to DEQ. The permittee must follow the QAPP when collecting, analyzing, and reporting monitoring data submitted to DEQ. The QAPP must be designed to assist in planning for collecting, analyzing, and reporting all monitoring in support of this permit and in explaining data anomalies when they occur. At a minimum, the QAPP must include the following: 1. Details on the number of measurements, number of samples, type of sample containers, preservation of samples, holding times, analytical methods, analytical detection and quantitation limits for each target compound, type and number of quality assurance field samples, precision and accuracy requirements, sample preparation requirements, sample shipping methods, and laboratory data delivery requirements 2. Maps indicating the location of each monitoring and sampling point 3. Qualification and training of personnel 4. Names, addresses, and telephone numbers of the laboratories used by or proposed to be used by the permittee 5. Example formats and tables that will be used by the permittee to summarize and present all data in the annual report The format and content of the QAPP should adhere to the recommendations and references in the Quality Assurance and Data Processing sections of the DEQ Guidance. The permittee must amend the QAPP whenever there is a modification in sample collection, sample analysis, or other procedure addressed by the QAPP. The permittee must notify DEQ of material changes to the QAPP and copies must be kept on site and made available to DEQ upon request.

DRAFT

<table>
<tr>
<td>CA-264-03
As specified</td>
<td>Seepage Testing: The following table shows when the permittee must complete seepage testing on the specified lagoons:
<table>
<tr><td>Lagoon:</td><td>Seepage Test Due:</td></tr>
<tr><td>LG-264-05</td><td>Seepage test report must be accepted by DEQ prior to being put into service.</td></tr>
</table>
Submit to DEQ for review and approval a proposed schedule and procedure for performing the required seepage tests at least 45 days before the planned seepage test. The seepage test procedures must be sealed by the Idaho licensed professional engineer or professional geologist in responsible charge for the test.

Seepage tests must be completed according to the procedures approved by DEQ. The seepage test report must be sealed by the person in responsible charge and submitted within 90 days after completion of the seepage test.

The leakage rate for lagoons must be no more than zero point one hundred twenty-five (0.125) inches (1/8 inch) per day. If a lagoon’s leakage rate is above the specified allowable rate, the permittee is required to repair the leak and retest for compliance, re-line the lagoon and retest for compliance, drain the lagoon in an approved manner and stop using the lagoon, or determine the impact of the leaking lagoon on the environment based on ground water modeling using procedures approved by DEQ.</td>
</tr>
<tr>
<td>CA-264-05
January 1, 2030</td>
<td>Pre-Application Conference: If the permittee intends to continue operating the reuse facility beyond the expiration date of this permit, the permittee must contact DEQ and schedule a pre-application conference to discuss the compliance status of the facility and the content required for the reuse permit application package.</td>
</tr>
<tr>
<td>CA-264-06
June 1, 2030</td>
<td>Permit Renewal Application: The permittee must submit to DEQ a complete permit renewal application package that fulfills the requirements specified in CA-264-05 and identified at the pre-application conference.</td>
</tr>
</table>

DRAFT

CA-264-07 Six (6) months after the start of recycled water application on MU-264-11 and MU-264-12	**Ground Water Monitoring Network Evaluation Plan:** The permittee must submit a Ground Water Monitoring Network Evaluation Plan (Plan) prepared by a registered professional in the State of Idaho to DEQ for review and approval. The evaluation must include the following: 1. Characterize flow direction and seasonal variations to determine optimal placement of monitoring wells if additional monitoring wells are required following expansion. 2. Determine if an updated Well Location Acceptability Analysis is needed when characterizing the flow direction and seasonal variations for Well #13. If the Plan results in the permitee requiring additional groundwater monitoring wells, the permittee must provide the following information to DEQ for each well: • A determination of groundwater depth and flow direction. • A description of the hydrogeologic setting and aquifer properties. • Plans and specifications for a groundwater monitoring well network that will provide sufficient groundwater quality data to characterize the impacts of reuse activities and lagoon seepage. • Proposed groundwater monitoring including parameters, analytical methods, and frequency. • An implementation schedule for the groundwater monitoring well network. Once approved, the permittee must provide the following information to DEQ for each well within 60 days of completing the installation of the monitoring well network approved in the Plan: • Monitoring well location coordinates. • A monitoring well network map. • Well construction details for each well. • Depth to groundwater and groundwater elevation in each well. • Initial groundwater quality monitoring results from each well.

DRAFT

3. Section 4.1, p. 12, Hydraulic Management Unit Descriptions. Replace the table with the following:

Serial Number	Description	Irrigation System Type and Irrigation Efficiency (E_i)	Maximum Acres[a] Allowed
MU-264-01	TWW-1	Hand and wheel lines (E_i = 0.7)	45.3
MU-264-02	TWW-3	Pivot with end gun (E_i = 0.75) Hand lines (E_i = 0.7)	138.4
MU-264-03	TWE-1	Pivot with end gun (E_i = 0.75)	33.3
MU-264-04	TWE-2	Hand and wheel lines (E_i = 0.7)	22.9
MU-264-05	TWE-2.5	Pivot with end gun (E_i = 0.75) Hand lines (E_i = 0.7)	18.7
MU-264-06	TWE-3	Pivot with end gun (E_i = 0.75)	99.0
MU-264-07	TWE-3.5	Pivot with end gun (E_i = 0.75)	18.9
MU-264-08	TWE-4	Pivot with end gun (E_i = 0.75) Hand lines (E_i = 0.7)	40.8
MU-264-09	TWE-5	Pivot with end gun (E_i = 0.75) Hand lines (E_i = 0.7)	137.3
MU-264-10	TWE-6	Pivot with end gun (E_i = 0.75) Hand lines (E_i = 0.7)	134.3
MU-264-11	TWE-7	Pivot with end gun (E_i = 0.75)	137.0
MU-264-12	TWE-8	Pivot with end gun (E_i = 0.75)	124.2
		Total acreage	**950.1**

a. Maximum acres represent the total permitted acreage of the MU as provided by the permittee. If the permittee uses less acreage in any season or year, then loading rates must be presented and compliance must be determined based on the actual acreage used during each season or year.

4. Section 4.2, p. 13, Hydraulic Loading Limits. Replace the table with the following:

Serial Number	Growing Season Hydraulic Loading	Nongrowing Season Maximum Hydraulic Loading (inches)[a]
MU-264-01	Substantially at the IWR[b]	3.68
MU-264-02	Substantially at the IWR[b]	11.43
MU-264-03	Substantially at the IWR[b]	8.21
MU-264-04	Substantially at the IWR[b]	6.41
MU-264-05	Substantially at the IWR[b]	6.41
MU-264-06	Substantially at the IWR[b]	9.52
MU-264-07	Substantially at the IWR[b]	6.49
MU-264-08	Substantially at the IWR[b]	7.34
MU-264-09	Substantially at the IWR[b]	11.49
MU-264-10	Substantially at the IWR[b]	10.75
MU-264-11	Substantially at the IWR[b]	8.03
MU-264-12	Substantially at the IWR[b]	8.99

a. Record daily, as necessary, abnormal conditions as a result of nongrowing season application including ponding, excessive ice buildup, or runoff from the permitted site.
b. For compliance purposes, the method for calculating the IWR for each management unit must be specified in the PO.

5. Section 4.3, p. 13, Constituent Loading Limits. Replace the table with the following:

Serial Number	Constituent Loading from All Sources		
	Nitrogen (lb/acre)	COD Growing Season (lb/(acre·day))[a]	COD Nongrowing Season (lb/(acre·day))[a]
MU-264-01 MU-264-02 MU-264-03 MU-264-04 MU-264-05 MU-264-06 MU-264-07 MU-264-08 MU-264-09 MU-264-10 MU-264-11 MU-264-12	150% of typical crop uptake[b,c]	50	50

a. COD limit is expressed in pounds per acre per day (lb/(acre·day)) based on a seasonal average.
b. Typical crop uptake is the median constituent crop uptake from the three most recent years the crop has been grown. For crops having fewer than three years of on-site crop uptake data, other crop yield data or nutrient content values may only be used if DEQ provides written approval before growing season.
c. Crop uptake for nitrogen-fixing crops, defined here as legumes, must be calculated by assuming 20% of crop nitrogen content is fixed from the atmosphere. Other values for the proportion of crop nitrogen content fixed from the atmosphere may be used if DEQ provides written approval before beginning of the growing season.

6. Section 4.4, p. 14, Management Unit Buffer Zones. Replace the table with the following:

Serial Number	Buffer Distances (feet) from Management Units					
	Public Water Supplies[a]	**Private Water Supplies[a]**	**Inhabited Dwellings[b]**	**Permanent and Intermittent Surface Water[b]**	**Irrigation Ditches and Canals[b]**	**Areas Accessible to the Public[b]**
MU-264-01 MU-264-02 MU-264-03 MU-264-04 MU-264-05 MU-264-06 MU-264-07 MU-264-08 MU-264-09 MU-264-10 MU-264-11 MU-264-12	1,000	500	300	100	50	50

a. Buffer zone distances apply unless a DEQ-approved Well Location Acceptability Analysis indicates an alternative buffer zone is acceptable.
b. Buffer zone distances apply unless a DEQ-approved Buffer Zone Plan indicates that reduced buffer zones are acceptable due to DEQ-approved mitigation measures.

DRAFT

7. Section 5.1.1, p. 13. Constituent Monitoring. Replace the table with the following:

Monitoring Point Serial Number and Location	Sample Description	Sample Type and Frequency	Constituents (mg/L unless otherwise specified)
RW-264-01 Recycled water from LG-264-03	Recycled water to MU-264-01 and MU-264-02	24-hour Composite: Monthly during periods of use	- pH (Standard Units) - Total nitrogen - Total phosphorus - COD - Total dissolved solids - Volatile dissolved solids - Non-volatile dissolved solids (calculation) - Chloride - Specific conductance/ electrical conductivity (µmhos/cm)
		24-hour Composite: Twice annually in April and October of second and fourth permit year during periods of use	- TDIS (individual ions and total)
RW-264-02 Recycled water from LG-264-04	Recycled water to MU-264-03, MU-264-04, MU-264-05, MU-264-06, MU-264-07, MU-264-08, MU-264-09 MU-264-10 MU-264-11 and MU-264-12	24-hour Composite: Monthly during periods of use	- pH (Standard Units) - Total nitrogen - Total phosphorus - COD - Total dissolved solids - Volatile dissolved solids - Non-volatile dissolved solids (calculation) - Chloride - Specific conductance/ electrical conductivity (µmhos/cm)
		24-hour Composite: Twice annually in April and October of second and fourth permit year during periods of use	- TDIS (individual ions and total)

DRAFT

Monitoring Point Serial Number and Location	Sample Description	Sample Type and Frequency	Constituents (mg/L unless otherwise specified)
SW-264-01 Supplemental irrigation water from Irrigation pond A	Supplemental irrigation water to MU-264-01 and MU-264-02	Grab: Twice annually in May and August	- Total nitrogen - Total phosphorus - Total dissolved solids - Volatile dissolved solids - Non-volatile dissolved solids (calculation)
SW-264-02 Supplemental irrigation water from Irrigation pond B	Supplemental irrigation water to MU-264-03, MU-264-04, MU-264-05, MU-264-06, MU-264-07, MU-264-08, MU-264-09 MU-264-10 MU-264-11[a], and MU-264-12[a]	Grab: Twice annually in May and August	- Total nitrogen - Total phosphorus - Total dissolved solids - Volatile dissolved solids - Non-volatile dissolved solids (calculation)

a. Supplemental irrigation water quality monitoring, flow, and reporting requirements on MU-264-11 and MU-264-12 must start once the application of recycled water commences.

8. Section 5.1.2, p. 18-19. Management Unit and other Flow Monitoring. Replace the table with the following:

Management Unit or Flow Measurement Serial Number and Location[a,b]	Sample Description	Sample Type and Frequency	Parameters, each MU or FM
FM-264-01 Flow meter at LG-264-03 pump station	Recycled water flow from LG-264-03 to MU-264-01	- Daily meter reading - Monthly compilation of data	- Volume (MG/month)
FM-264-02 Flow meter at LG-264-03 pump station	Recycled water flow from LG-264-03 to MU-264-02	- Daily meter reading - Monthly compilation of data	- Volume (MG/month)
FM-264-03 Flow meter at LG-264-04 irrigation manifold	Recycled water flow from LG-264-04 to MU-264-03 MU-264-04 MU-264-05	- Daily meter reading - Monthly compilation of data	- Volume (MG/month)

Management Unit or Flow Measurement Serial Number and Location[a,b]	Sample Description	Sample Type and Frequency	Parameters, each MU or FM
FM-264-04 Flow meter at LG-264-04 irrigation manifold	Recycled water and supplemental irrigation water to MU-264-04	- Daily meter reading - Monthly compilation of data	- Volume (MG/month)
FM-264-05 Flow meter at LG-264-04 irrigation manifold	Recycled water flow from LG-264-04 to MU-264-07 and MU-264-08	- Daily meter reading - Monthly compilation of data	- Volume (MG/month)
FM-264-06 Flow meter at LG-264-04 irrigation manifold	Recycled water flow from LG-264-04 to MU-264-06	- Daily meter reading - Monthly compilation of data	- Volume (MG/month)
FM-264-07 Flow meter at LG-264-04 irrigation manifold	Recycled water flow from LG-264-04 to MU-264-09	- Daily meter reading - Monthly compilation of data	- Volume (MG/month)
FM-264-08 Flow Meter at LG-264-04 irrigation manifold	Recycled water flow from LG-264-04 to MU-264-10	- Daily meter reading - Monthly compilation of data	- Volume (MG/month)
FM-264-09 Flow meter at LG-264-04 irrigation manifold	Recycled water flow from LG-264-04 to MU-264-11	- Daily meter reading - Monthly compilation of data	- Volume (MG/month)
FM-264-10 Flow meter at LG-264-04 irrigation manifold	Recycled water flow from LG-264-04 to MU-264-12	- Daily meter reading - Monthly compilation of data	- Volume (MG/month)
FM-264-11 Flow meter at Irrigation Well A	Supplemental irrigation water to Irrigation Pond A	- Daily meter reading - Monthly compilation of data	- Volume (MG/month)
FM-264-12 Flow meter at Irrigation Well B	Supplemental irrigation water to Irrigation Pond B	- Daily meter reading - Monthly compilation of data	- Volume (MG/month)
FM-264-13 Flow meter at Irrigation Well C	Supplemental irrigation water to Irrigation Pond B	Daily meter reading - Monthly compilation of data	- Volume (MG/month)
FM-264-14 Flow meter at TWW-2 pivot	Supplemental irrigation water to MU-264-01	Daily meter reading - Monthly compilation of data	- Volume (MG/month)

FM-264-15 Flow meter at LG-264-04 irrigation manifold	Supplemental irrigation water to MU-264-03 MU-264-04 MU-264-05	Daily meter reading - Monthly compilation of data	- Volume (MG/month)
FM-264-16 Flow meter at LG-264-04 irrigation manifold	Supplemental irrigation water to MU-264-06	Daily meter reading - Monthly compilation of data	- Volume (MG/month)
FM-264-17 Flow meter at LG-264-04 irrigation manifold	Supplemental irrigation water to MU-264-07 and MU-264-08	Daily meter reading - Monthly compilation of data	- Volume (MG/month)
FM-264-18 Flow meter at LG-264-04 irrigation manifold	Supplemental irrigation water to MU-264-09	Daily meter reading - Monthly compilation of data	- Volume (MG/month)
FM-264-19 Flow meter at LG-264-04 irrigation manifold	Supplemental irrigation water to MU-264-10	Daily meter reading - Monthly compilation of data	- Volume (MG/month)
FM-264-20 Flow meter at LG-264-04 irrigation manifold	Supplemental irrigation water to MU-264-11	Daily meter reading - Monthly compilation of data	- Volume (MG/month)
FM-264-21 Flow meter at LG-264-04 irrigation manifold	Supplemental irrigation water to MU-264-12	Daily meter reading - Monthly compilation of data	- Volume (MG/month)
FM-264-22 Flow meter at Irrigation Well E	Supplemental irrigation water to Irrigation Pond B	Daily meter reading - Monthly compilation of data	- Volume (MG/month)

DRAFT

MU-264-01 MU-264-02 MU-264-03 MU-264-04 MU-264-05 MU-264-06 MU-264-07 MU-264-08 MU-264-09 MU-264-10 MU-264-11 MU-264-12	Recycled water flow to each management unit	- Use of flow totalizer, pivot speed, and nozzle package to calculate flow - Monthly and annual compilation of data	- Volume (MG/month) - Application depth (inches/month)
MU-264-01 MU-264-02 MU-264-03 MU-264-04 MU-264-05 MU-264-06 MU-264-07 MU-264-08 MU-264-09 MU-264-10 MU-264-11 MU-264-12	Supplemental irrigation water flow to each management unit	- Use of flow totalizer, pivot speed, and nozzle package to calculate flow - Monthly and annual compilation of data	- Volume (MG/month) - Application depth (inches/month)

a. For compliance purposes, flow meters must be specified in an updated PO.
b. Supplemental irrigation water quality monitoring, flow, and reporting requirements on MU-264-11 and MU-264-12 must start once the application of recycled water commences.

9. Section 5.2, p. 20. Ground Water Monitoring – Refer to Section 3, Compliance Activity CA-264-04. Replace with the following section header, tables and groundwater monitoring requirements:

5.2 Groundwater Monitoring

5.2.1 Groundwater Monitoring Point Descriptions

Monitoring Point Serial Number	Common Designation	Well Type	Gradient Location
GW-264-01	MW 1	Monitoring well	Downgradient
GW-264-02	MW 2	Monitoring well	Downgradient
GW-264-03	MW 3	Monitoring well	Upgradient

5.2.2 Groundwater Monitoring, Sampling, and Analyses

Monitoring Point Serial Number	Sampling Point Description	Sample Type and Frequency	Constituents (mg/L unless otherwise specified)
GW-264-01 GW-264-02 GW-264-03	Monitoring wells	Field Measurement: Quarterly for the first year following monitoring well installation. Twice annually April and October thereafter.	Water table elevation (feet) Water table depth (feet) Specific conductance/electrical conductivity (µmhos/cm) Temperature (ºC) pH (Standard Units)
		Unfiltered grab sample/twice annually (unless otherwise specified): April and October	Nitrate, as N Iron (filtered) Manganese (filtered) Sulfate Chloride Total Phosphorus Total dissolved solids
	Monitoring wells	Unfiltered grab sample: Twice annually in April and October of first year following monitoring well installation and during the last full year of the permit.	Chloride Sulfate, as S Sodium Potassium Calcium Magnesium Alkalinity as $CaCO_3$

DRAFT

10. Section 5.3.1, p. 20. Soil Monitoring Unit Descriptions. Replace the table with the following:

Monitoring Point Serial Number	Description	Associated Management Unit
SU-264-01	TWW-1	MU-264-01
SU-264-02	TWW-3	MU-264-02
SU-264-03	TWE-1	MU-264-03
SU-264-04	TWE-2	MU-264-04
SU-264-05	TWE-2.5	MU-264-05
SU-264-06	TWE-3	MU-264-06
SU-264-07	TWE-3.5	MU-264-07
SU-264-08	TWE-4	MU-264-08
SU-264-09	TWE-5	MU-264-09
SU-264-10	TWE-6	MU-264-10
SU-264-11	TWE-7	MU-264-11
SU-264-12	TWE-8	MU-264-12

11. Section 5.3.2, p. 21. Soil Monitoring, Sampling, and Analysis. Replace the table with the following:

Monitoring Point Serial Number	Sample Type	Sample Frequency	Constituents (Units in mg/kg Soil Unless Otherwise Specified)
SU-264-01 SU-264-02 SU-264-03 SU-264-04 SU-264-05 SU-264-06 SU-264-07 SU-264-08 SU-264-09 SU-264-10 SU-264-11 SU-264-12	Composite samples	Twice Annually: March/April and October	- pH (standard units) - Nitrate, as N - Ammonium, as N - Plant available phosphorus - Electrical conductivity (µmhos/cm in saturated paste extract) - Sodium absorption ratio (or exchangeable sodium percentage) - Chloride - Organic matter (%)
		Twice Annually: March/April and October of first and fifth year of the permit	- DTPA iron - DTPA manganese

DRAFT

12. Section 5.4.1, p. 21. Crop Harvest Monitoring. Replace the table with the following:

Associated Management Units	Sample Type	Sample Frequency	Parameters[a]
MU-264-01 MU-264-02 MU-264-03 MU-264-04 MU-264-05 MU-264-06 MU-264-07 MU-264-08 MU-264-09 MU-264-10 MU-264-11[c] MU-264-12[c]	Harvested portion, each crop, each MU	Each harvest	- Crop type - Harvest date - Sample collection date - Harvested acreage (acres) - As-harvested ('wet') yield in customary harvested units (tons, bushels, cwt, etc.) - As-harvested (field) moisture content (%)[b] - Dry yield (lb)

a. Documentation of reported yields must be provided for each harvest from each MU.
b. The field moisture must be monitored at the time the harvested crop is weighed.
c. Crop parameter monitoring and reporting requirements on MU-264-11 and MU-264-12 must start once the application of recycled water commences.

DRAFT

13. Section 5.4.2, p. 22, Plant Tissue Monitoring. Replace the table with the following:

Associated Management Units	Sample Type	Sample Frequency	Parameters[a]
MU-264-01 MU-264-02 MU-264-03 MU-264-04 MU-264-05 MU-264-06 MU-264-07 MU-264-08 MU-264-09 MU-264-10 MU-264-11[c] MU-264-12[c]	Harvested portion, each crop, each MU	Each harvest	- Lab moisture content (%)[b] - Total nitrogen (%) - Phosphorus as P (ppm) - Ash (%)

a. Report dry-basis results for all parameters except laboratory moisture content.
b. The plant tissue sample must be taken from the harvested portion of each crop at the time the crop is harvested or just prior to harvesting.
c. Crop parameter monitoring and reporting requirements on MU-264-11 and MU-264-12 must start once the application of recycled water commences.

14. Section 5.5, p. 22, Lagoon Information. Replace the table with the following:

Serial number	Description	Surface Area, acres	Maximum Operating Volume, MG	Liner Type
LG-264-01	Brine Evaporation Lagoon	1.2	1.58	60-mil HDPE
LG-264-02	Covered Anaerobic Lagoon	2.9	9.1	60-mil HDPE
LG-264-03	West Storage Lagoon	4.2	13.8	60-mil HDPE
LG-264-04	East Storage Lagoon	15.9	58.2	60-mil HDPE
LG-264-05	Far East Storage Lagoon	10.9	34.2	60-mil HDPE

DRAFT

15. Section 11.2, p. 36, Facility Map. Replace the map with the following:

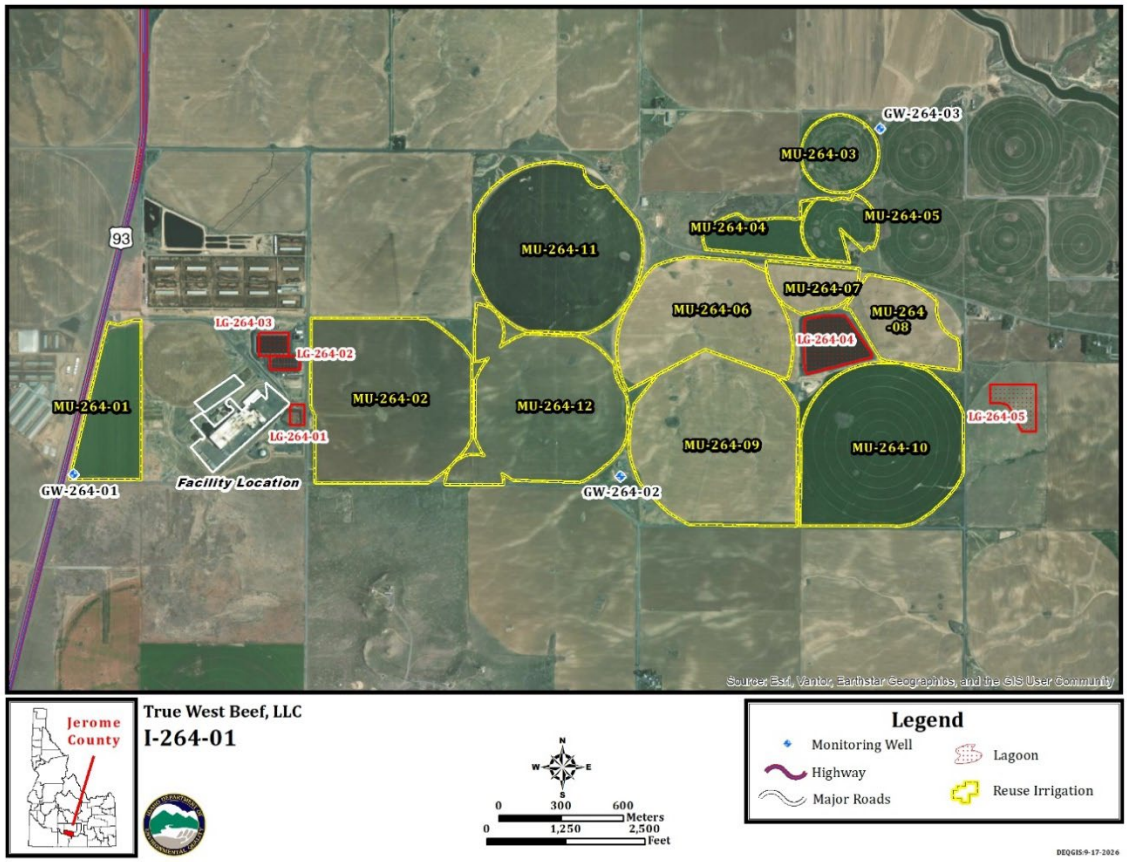

16. Permit Expiration. Replace the expiration date of the reuse permit with the following: January 1, 2031.

The modifications described above in this Modification 2 are hereby approved. This modification to the permit is incorporated into and constitutes a part of Reuse Permit No. I-264-01. The permit is incomplete and unlawful under IDAPA 58.01.17, *Recycled Water Rules*, without this permit modification attached.

Signature

Date

Sue Switzer

Regional Administrator
Twin Falls Regional Office
Idaho Department of Environmental Quality

DRAFT